

Nemours 2020 Integrator Learning Lab: Network Overviews



The Networks:

1. Bridgeport Prospers at the United Way of Coastal Fairfield County; Bridgeport, CT
2. DC Health Matters Collaborative; Washington, DC
3. First 1000 Days of Sarasota County; Sarasota County, FL
4. Get Ready Guilford Initiative; Guilford County, NC
5. Los Angeles Collaborative; Los Angeles, CA
6. Maternal Mental Health Coalition; Kalispell- Flathead County, MT
7. Partners for a Healthier Paterson; Paterson, NJ
8. Sharswood THRIVE: Community by Design; Philadelphia, PA
9. Ventura County Children Thrive; Ventura, CA

Bridgeport Prospers at the United Way of Coastal Fairfield County

Bridgeport, CT

2020 Integrator Learning Lab: Team Introductions



Strive Together



Yale
NewHaven
Health
Bridgeport
Hospital

Bridgeport Prospers at the United Way of Coastal Fairfield County

Bridgeport, Connecticut

unitedwaycfc.org/bridgeportprospers

(New Website Under Construction!)

We started with data...



- ❑ 14% of 5th graders proficient in math
- ❑ 24% of 3rd graders reading at level
- ❑ 3 in 10 entering K school ready
- ❑ **75% of three-year-olds enter Head Start BEHIND (2014; 2017)**
- ❑ 21% no or inadequate prenatal care
- ❑ 70% of the city's 1800-2000 yearly births Medicaid funded

What if.....



...All babies and their moms experienced a healthy and supported pregnancy and birth...

...All families, caregivers and neighborhoods were safe, supported, thriving and resilient...

...All children are healthy and on-target developmentally at three...

The Bridgeport Baby Bundle
Ecosystem Framework

Vision, Focus, and Primary Goals

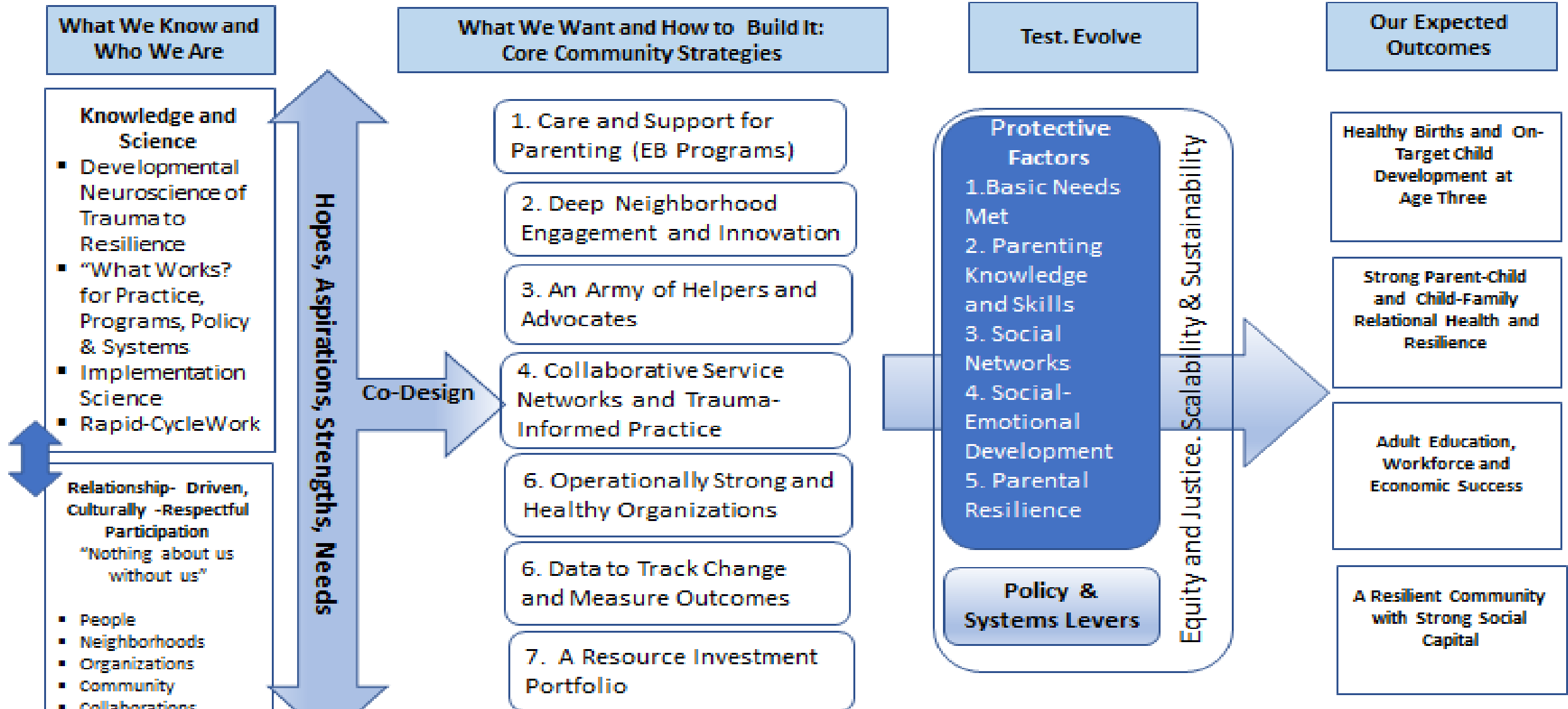

Bridgeport Baby Bundle Theory of Change: invite. Engage. Empower. Evolve...

Cross-Sector Community Partners

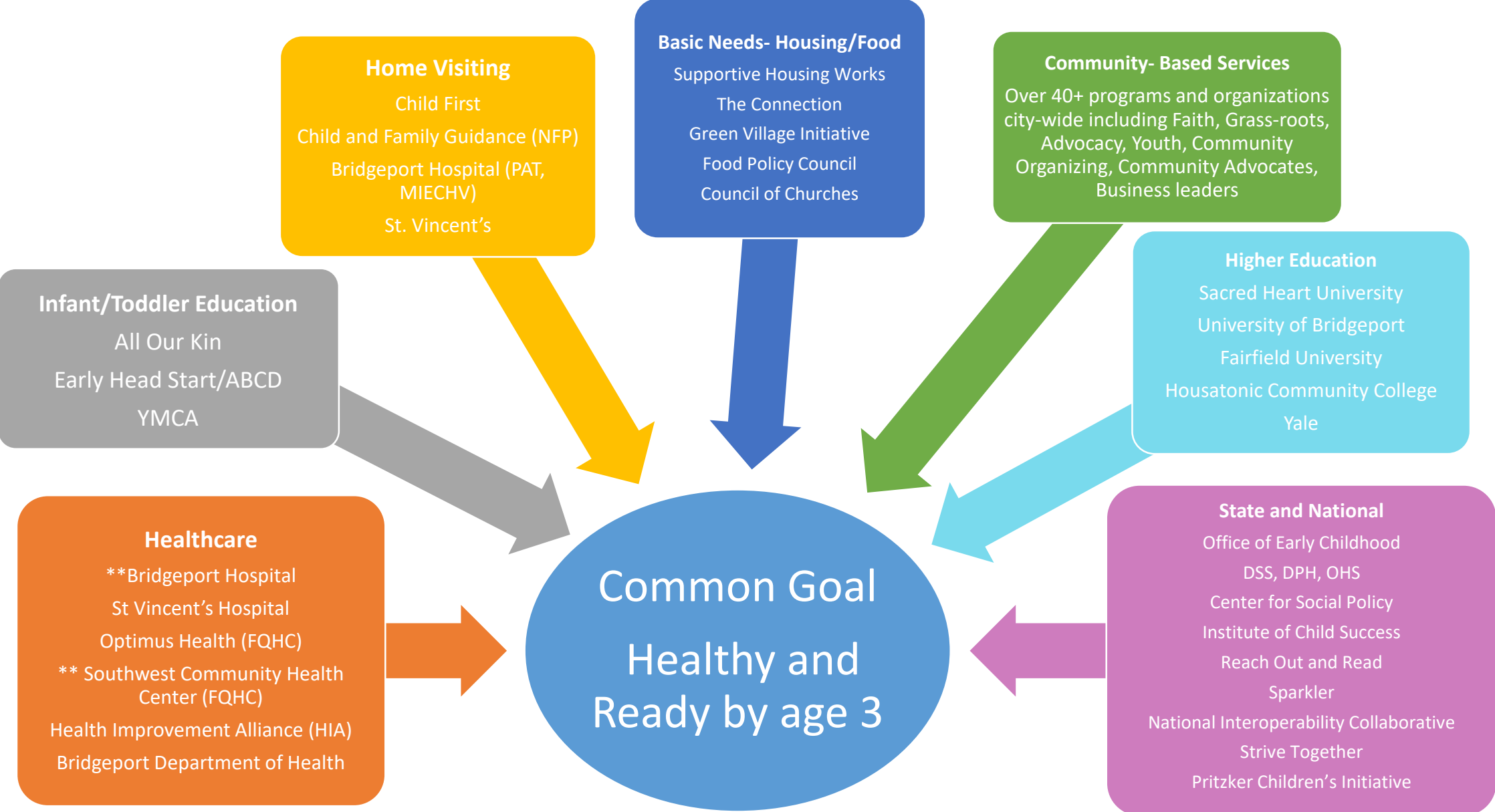

DC Health Matters Collaborative

Washington, DC



DC Health Matters Collaborative

Washington, DC

DCHealthMatters.org

@DCHMcollab

2020 Integrator Learning Lab
February 4, 2020



DC Health Matters Collaborative

Vision: One healthy and thriving capital city that holds the same promise for all residents regardless of where they live.



**part of core team*



Our Values

Dedication

We are committed to improving community health. In for the long haul.

Partnership

We collaborate. We are open to hearing all voices.

Optimism

We believe meaningful improvements in health outcomes are possible.

Accountability

We are reliable. We say what we will do, then do what we say.

Creativity

We use groundbreaking ideas informed by evidence-based practices to improve health outcomes.

Inclusiveness

We are intentional about health outcomes for all populations. No exceptions.

District of Columbia Healthy Communities Collaborative

Community Health Improvement Plan

FY 2014-2016



The District of Columbia
**Healthy
Communities**
Collaborative

June 2013

1

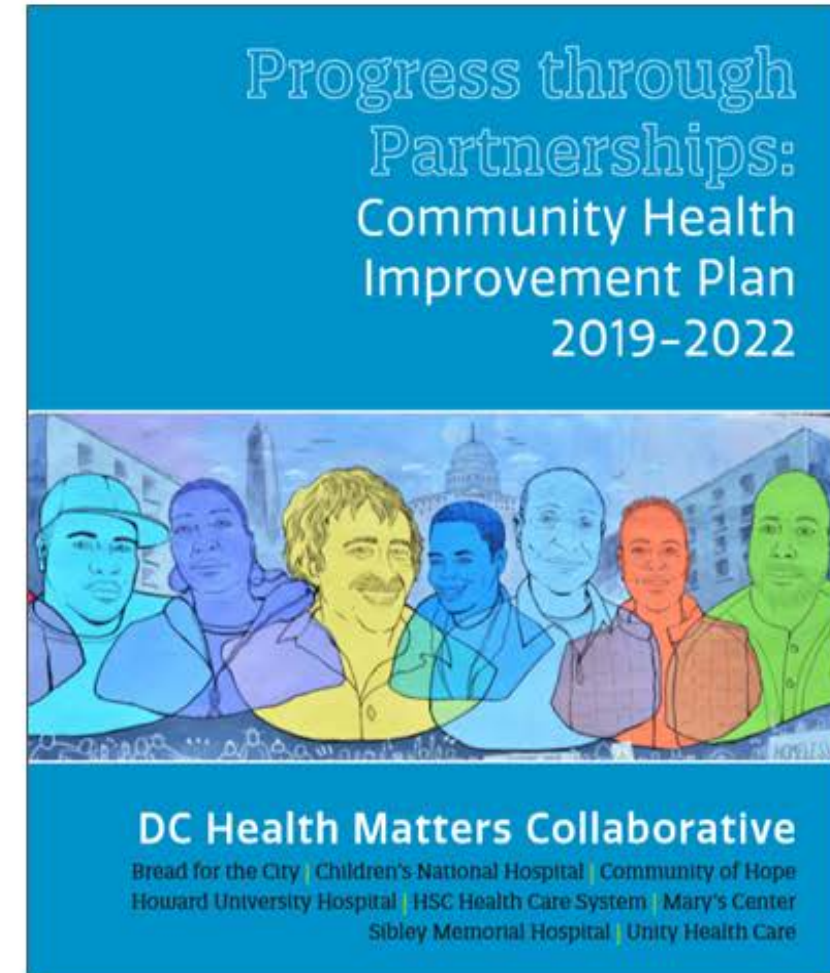
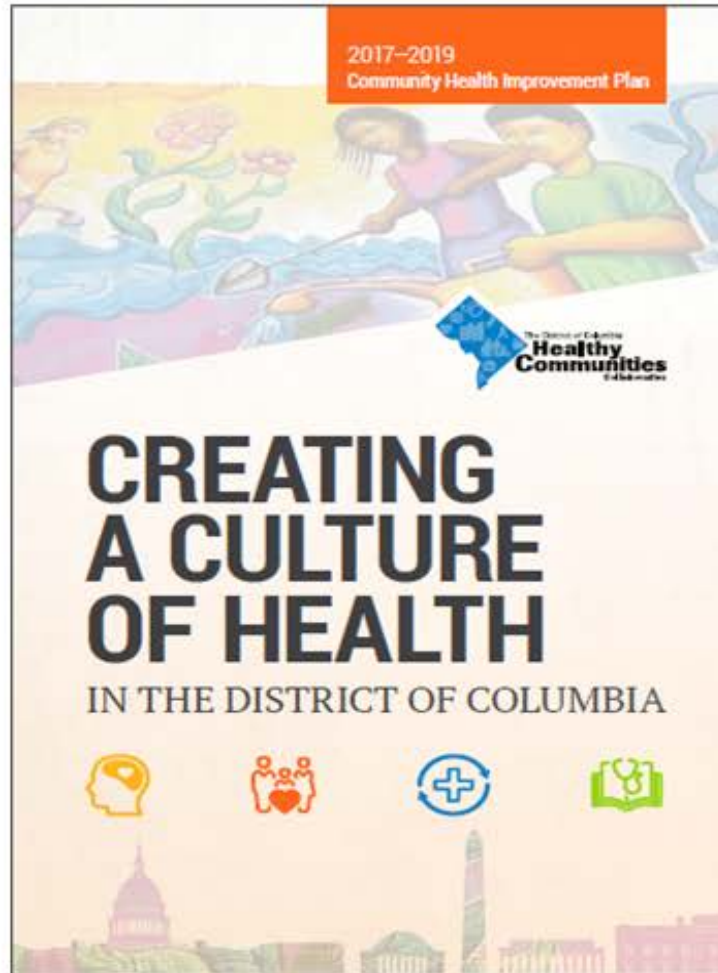

Moved from clinical needs/programs interventions (2013) to determinants of health/policy changes (2019)

DCHealthMatters.org

FIND DATA

EXPLORE MAPS

LOCATE RESOURCES

LEARN & TAKE ACTION

Health matters in DC

DC Health Matters provides a one-stop resource for online access to community health indicators and related resources that impact the health of DC communities. You will find up-to-date demographic, health and social determinants data; hundreds of maps, tables and figures; and, promising practices.

FIND DATA



FIND RESOURCES

WHAT'S NEW?

- 2019 Community Health Needs Assessment Released
- Updated Data: Environmental Health Data
- Updated Data: Food Insecurity Data

Stay connected

Get started

Introducing the DC Health Matters Collaborative Blog

The DC Health Matters Collaborative (formerly the DC Healthy Communities Collaborative) is a coalition of DC hospitals and health centers who work together with community partners to assess and address health needs in DC. Our blog provides information on our latest endeavors, data highlights, recent reports and much more. Click into the blog to read more and subscribe!

[Read Full Post](#)

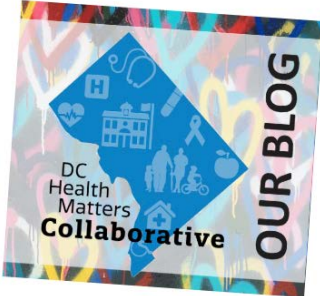

COMPARED TO



U.S. Counties



U.S. States



US Value (95.5%)



Prior Value (98.5%)



Trend



HP 2020 Target (100.0%)

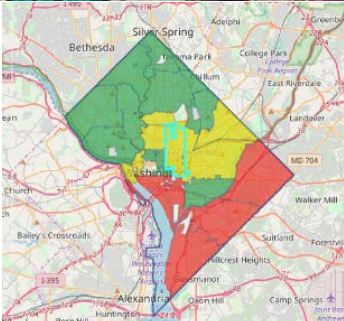

First 1000 Days of Sarasota County

Sarasota County, FL



FIRST 1000 DAYS
of Sarasota County

<https://barancikfoundation.org/campaigns/first-1000-days/>

52%

of children in Sarasota County are living in poverty

The statistic that got us started.

Mission

To improve the access and coordination of services for families and babies.

Vision

We envision a safe, healthy, caring, and culturally sensitive community that supports families and helps newborns thrive and children to achieve their potential.



MOVING FROM A MAZE OF RESOURCES TO A COORDINATED SYSTEM OF CARE

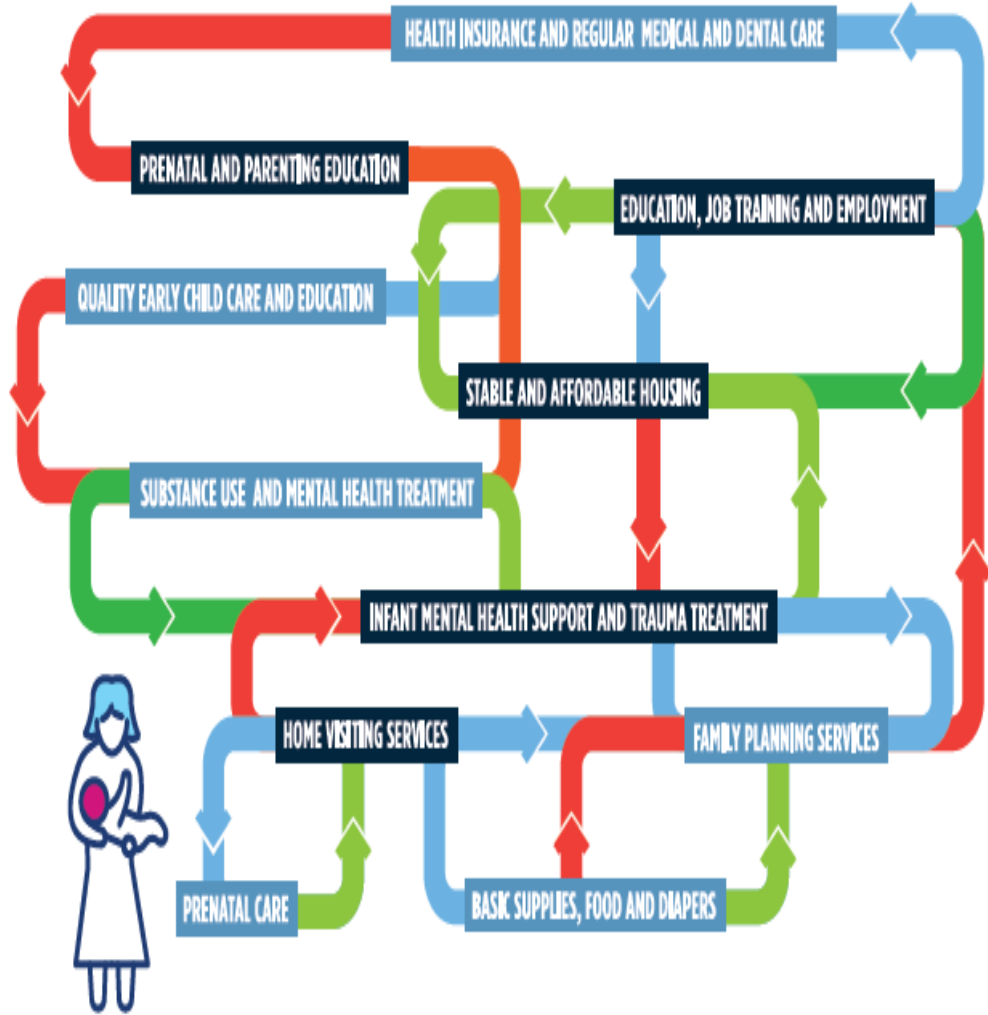

INFANT/CHILD HEALTH AND WELL-BEING

FAMILY HEALTH AND WELL-BEING

SYSTEMS CHANGE AND COLLABORATION

Science to Policy and Practice

Three Principles to Improve Outcomes for Children and Families

These principles, grounded in science, can guide policymakers and program developers as they design and adapt policies and programs to improve outcomes for children and families.

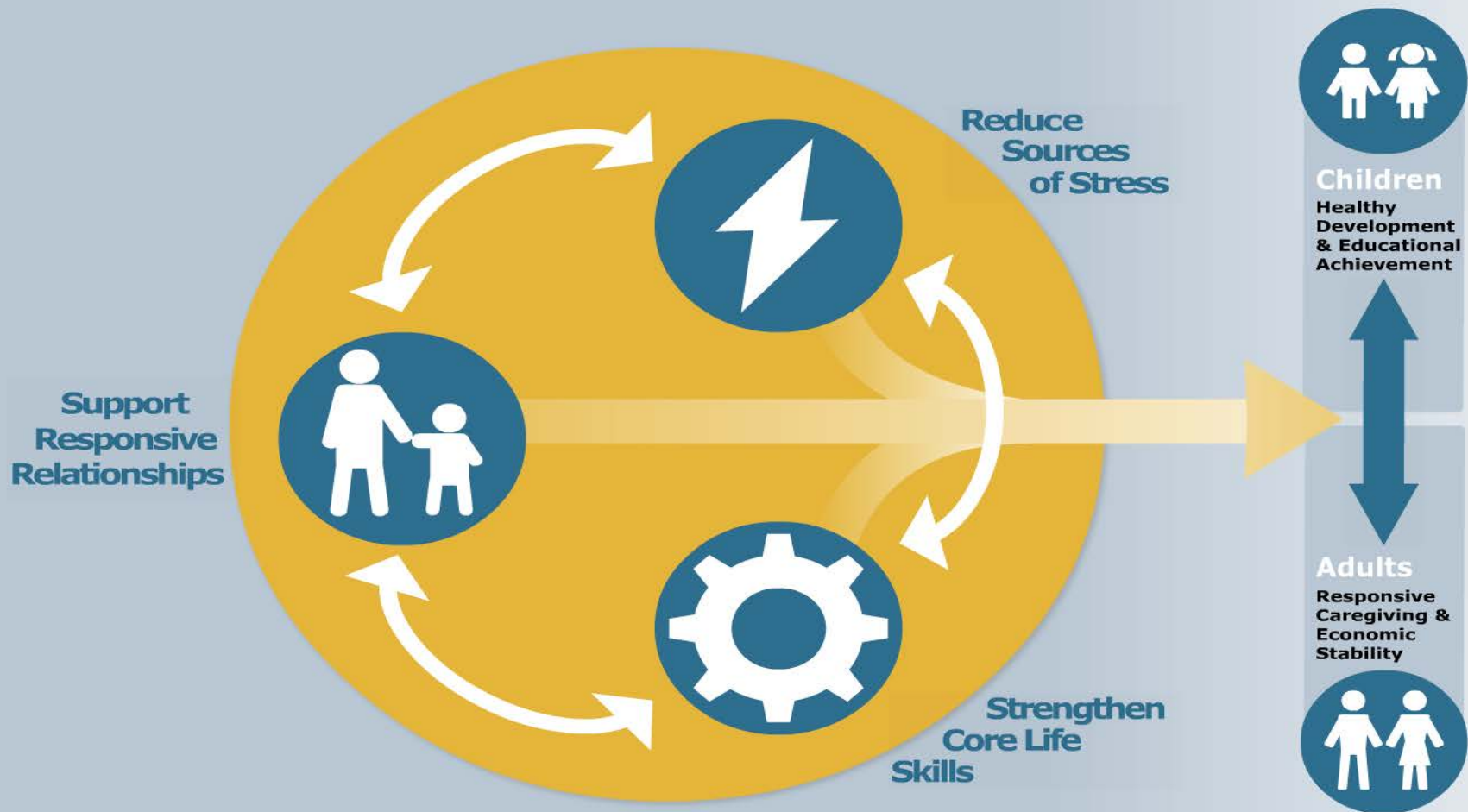

History: Organizational Chart

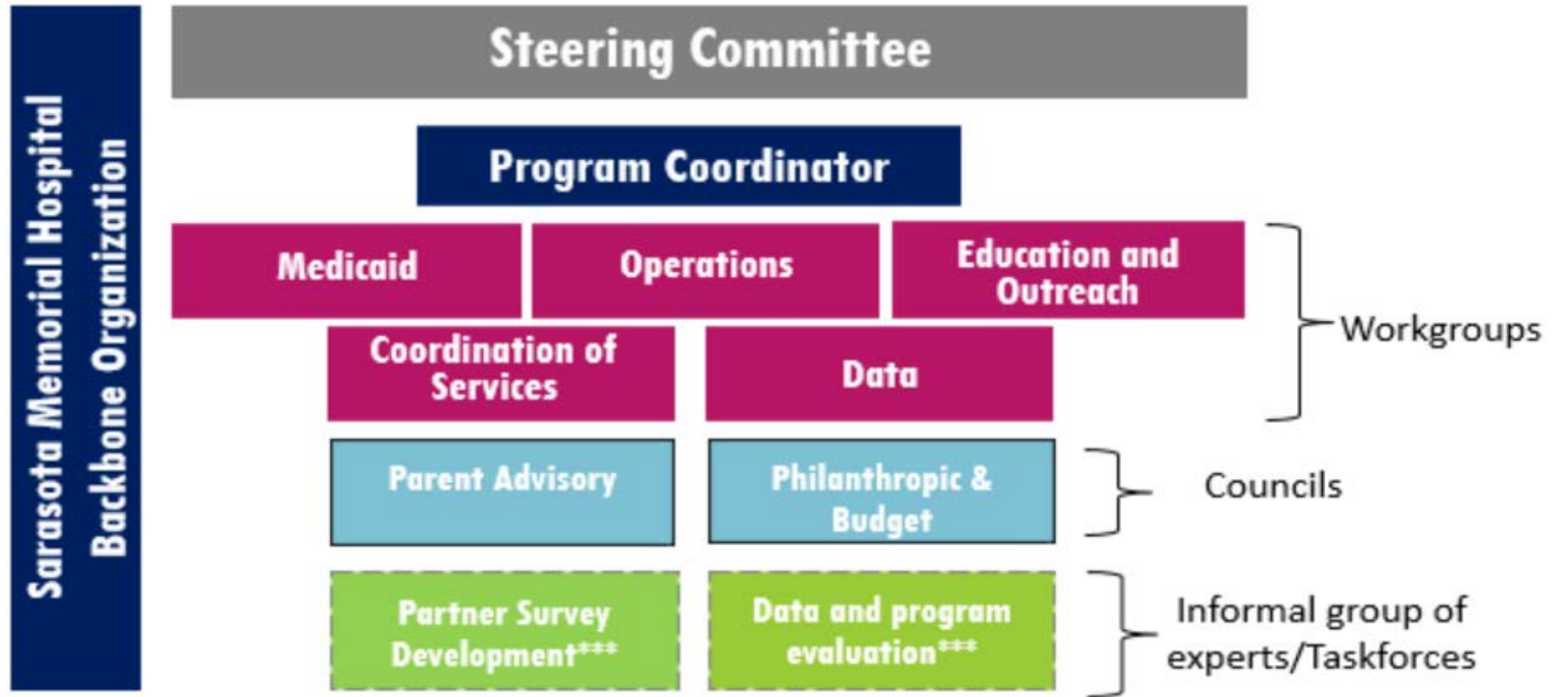

Partners- 68+ Organizations

Healthcare
Public Health
Philanthropy
County government
**Economic/Workforce
Development**
Community Development
Faith-Based Organizations
K-12 Education
Social Service Agencies
Home-visiting programs
Mental health services

Early childhood development
Child care
Nutrition and food service
Housing
County Schools
County Libraries

Please see website of all community partners
and links to their organizations:
<https://barancikfoundation.org/campaigns/first-1000-days/>



Get Ready Guilford Initiative

Guilford County, NC



Get Ready Guilford Initiative Guilford County, NC

www.GetReadyGuilford.org

A collaborative effort to build a connected, innovative system of care for Guilford County's youngest children and their families.

BETTER OUTCOMES FOR ALL CHILDREN

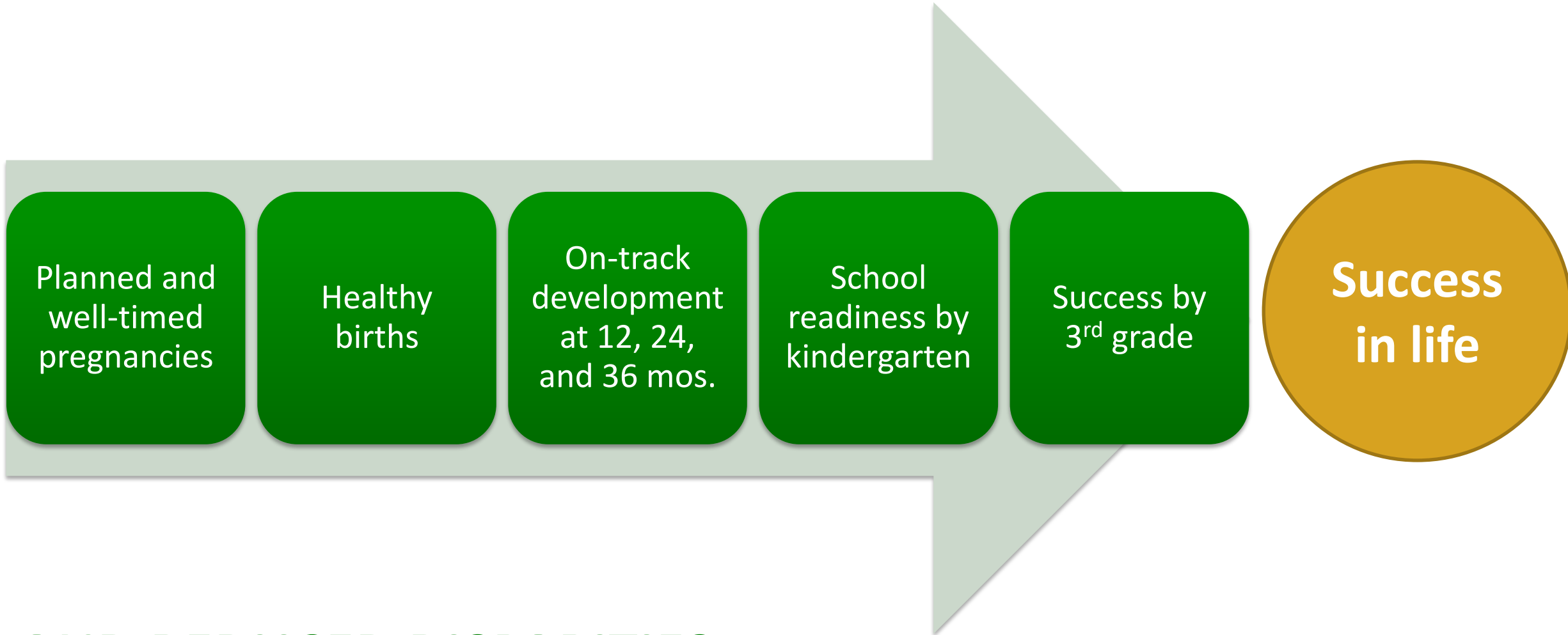

AND REDUCED DISPARITIES

HOW?



Develop
Navigation
System to
Connect
Families with
Effective
Services



Expand
Proven
Programs



Drive
Continuous
Improvement
Across the
System

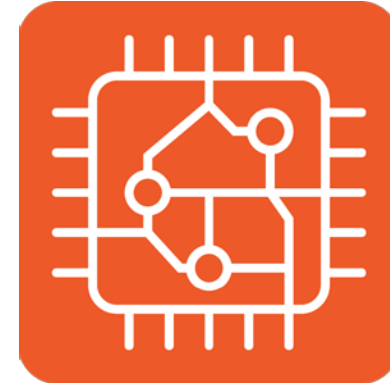

Build
Supporting
Technologies
to Improve
Program
Coordination



Conduct
Rigorous
Evaluation
for Learning &
Impact

PARTNERS

- Families and 100+ agencies & organizations (healthcare, social services, nonprofit organizations, other local collaboratives, local/regional/national funders, policymakers)
- Primary Partners for 2020 Integrator Learning Lab:
 - Cone Health System/Women’s Hospital
 - Department of Health and Human Services
 - Coalition on Infant Mortality
 - Community Action for Healthy Babies
 - Family Connects
 - Children’s Home Society/Zero to Three (HealthySteps)
 - Guilford Child Development (Nurse-Family Partnership)



Los Angeles Collaborative

Los Angeles, CA

Los Angeles Collaborative

Jill Lubin & Spencer Coats



Team Information

- DWC/JWCH Network
- Los Angeles, CA
- Company websites
 - downtownwomenscenter.org
 - jwchinstitute.org



Vision/Focus/Primary Goals

- To continuously serve and retain an increased number of clients through primary health care in order for them to obtain sustainable health goals while also being linked to additional resources.

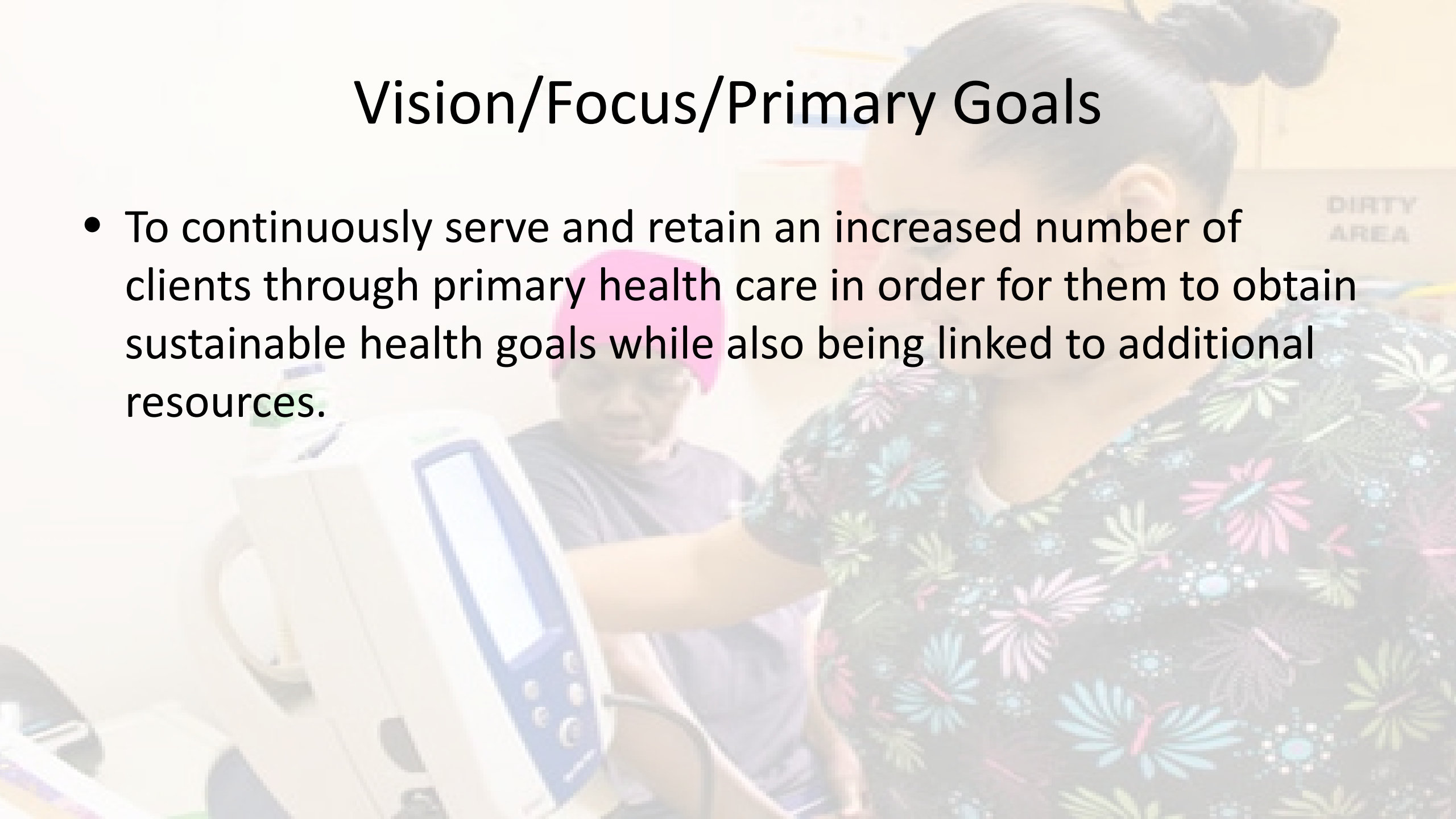

Health Partners

1) DWC Health Partners

- Tzu Chi - Vision
- UCLA - Podiatry
- CSUN – Athletic Trainers
- USC – OT Students

2) JWCH Health Partners

- USC Dental School-Dentist and Hygienists
- County Department of Mental Health-Psychiatry
- County Department of Public Health-TB Control
- Weingart Center Association-Enhanced Services Program

Maternal Mental Health Coalition

Kalispell- Flathead County, MT

2020 Integrator Learning Lab: Team Introductions

- Maternal Mental Health Coalition
- Kalispell- Flathead County, Montana



Vision / Focus / Primary Goals

- **The focus of the Maternal Mental Health Coalition is to improve the quality of maternal mental health care through community connection and education.**
- **(Working) Vision Statement (What we hope happens because of our focus):** Awareness, detection and effective treatment of perinatal mood and anxiety disorders
- **Primary Goal:** Provider referral guide for providers and community members.

Partners



Partners for a Healthier Paterson

Paterson, NJ

2020 Integrator Learning Lab: Team Introductions

Partners for a Healthier Paterson

Paterson, New Jersey



Vision/ Focus/Primary Goals



Vision

Sustainable Progress Toward Improving Environmental; Physical, Behavioral And Social Well-being Among all Patersonians, Especially Among Populations Most at Risk of Inequities.

Focus

Quality affordable housing with perpetuity in safe, healthy neighborhoods

Primary Goals

- Supportive and respite housing
- Healthy Homes
- Social Services provision and advocacy for vulnerable populations (children, elderly, immigrants...)



Partners

- **St. Joseph's Medical Center***, Health Care
- **City of Paterson***, Local Government
- **New Jersey Community Capital***, CDFI/ Community Asset Preservation Corp
- **New Jersey Community Development Corp**, Local CDC/Social Services Provider
- **Health Coalition of Passaic County***, Regional Health Hub
- **William Paterson University & Passaic County Community College****, Higher Education
- **The Henry and Marilyn Taub Family Foundation****, Philanthropy

** Core Partners*

*** Cultivating Partnership*

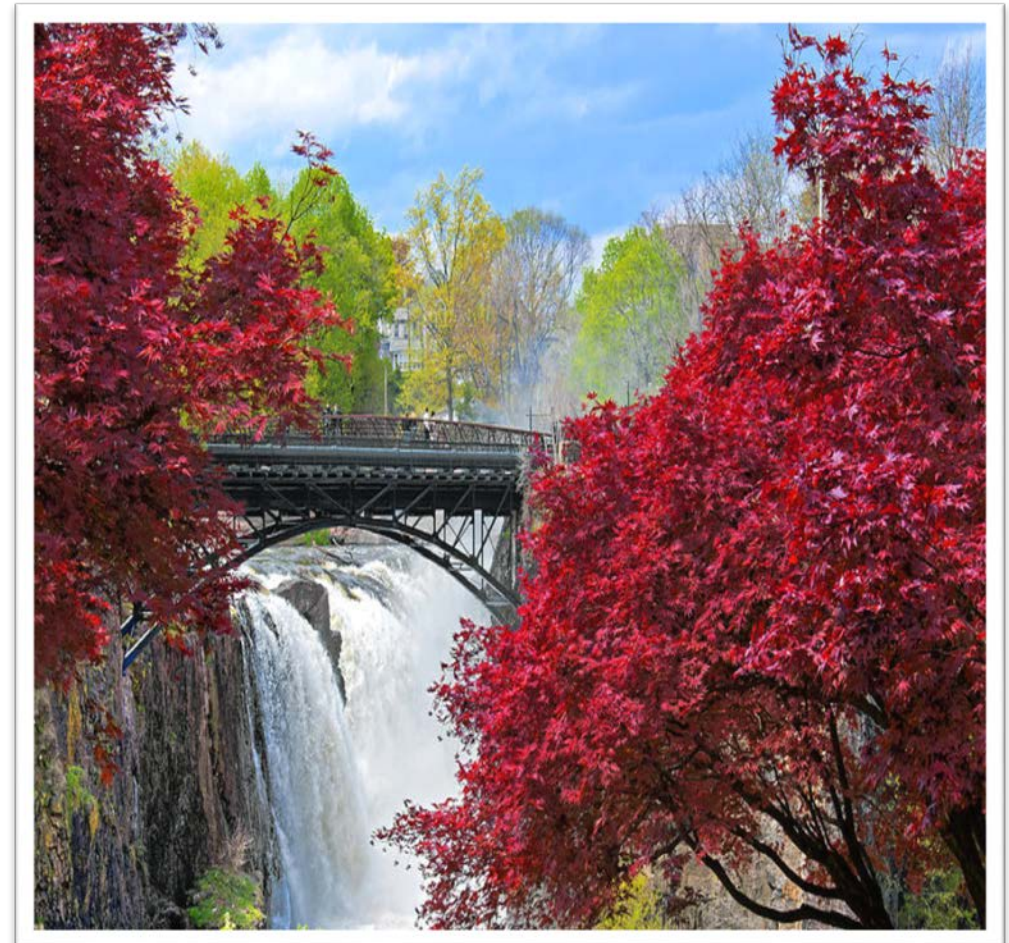

Sharswood THRIVE: Community by Design

Philadelphia, PA

2020 Integrator Learning Lab: Team Introductions

- ▶ Sharswood THRIVE: Community by Design
- ▶ Philadelphia, PA



College of Public Health

Vaux Community
Health Center

PHILABUNDANCE

Driving hunger from our communities

Vision / Focus / Primary Goals

- ▶ **Vision:** Increase overall physical and mental well-being of residents in the Sharswood Community
- ▶ **Focus of Work:** Increase stability of residents through collaborative community engagement
- ▶ **Strategies:**
 - ▶ Build community engagement and capacity
 - ▶ Increase utilization of existing community assets
 - ▶ Implement programs to fill service gaps

Partners



- ▶ *Habitat for Humanity Philadelphia - housing & resident empowerment
- ▶ *Philabundance - food security
- ▶ *College of Public Health, Temple University - healthcare
- ▶ Big Picture Schools, Vaux High School - education
- ▶ Brewerytown/Sharswood Neighborhood Advisory Council
- ▶ Philadelphia Housing Authority - housing & workforce development

Partners & Structure

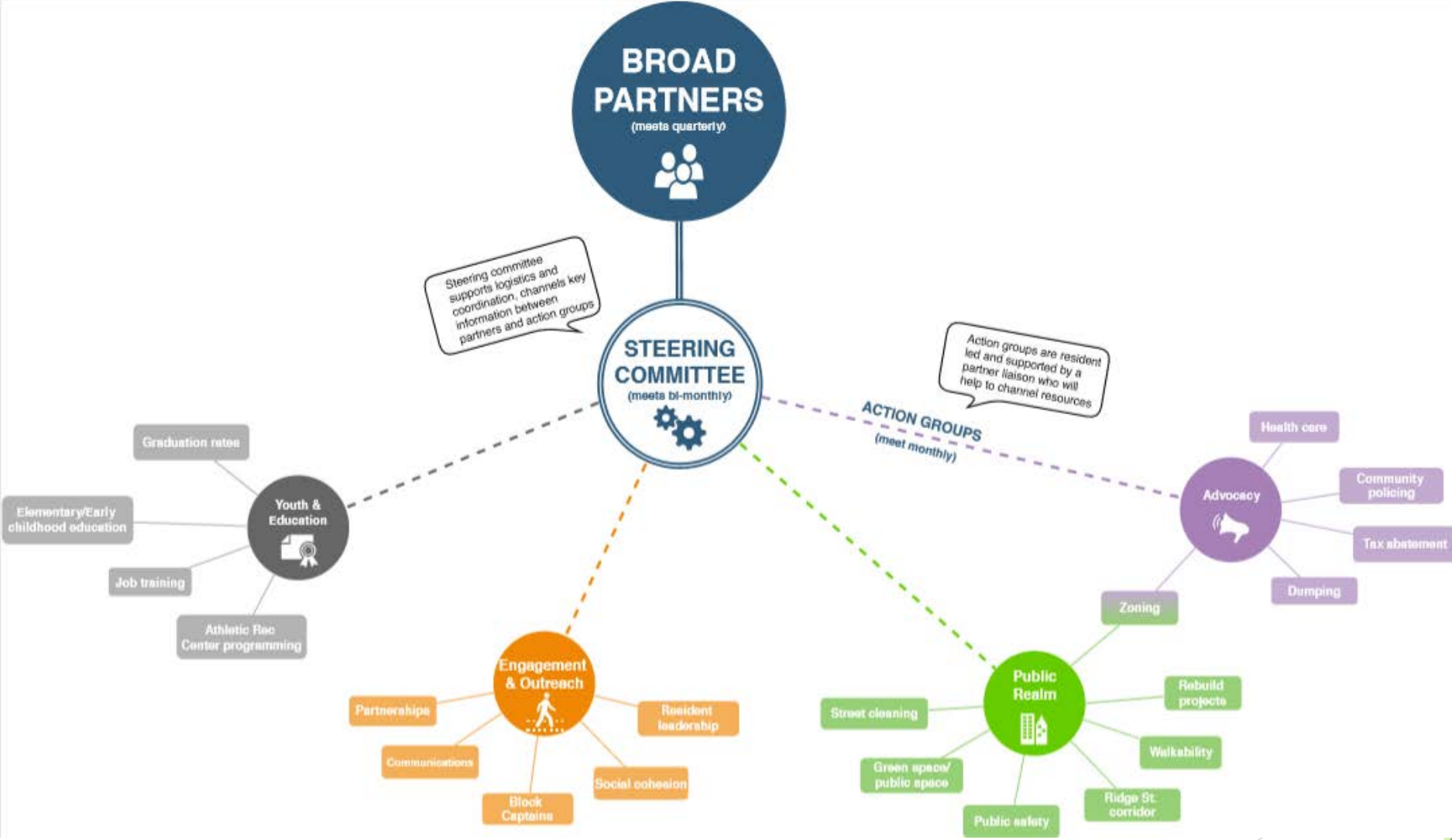



490 SHARSWOOD RESIDENTS completed the Quality of Life Neighborhood Survey from April to July 2019

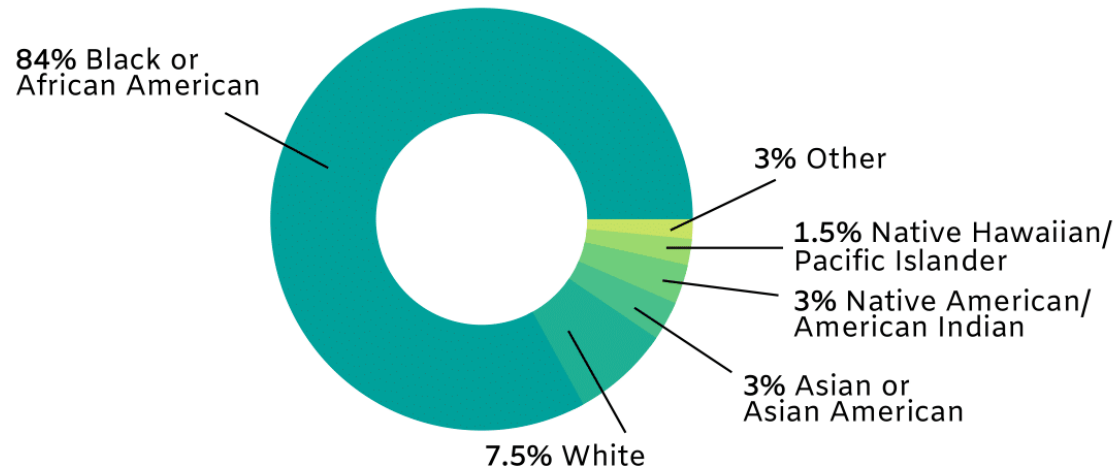
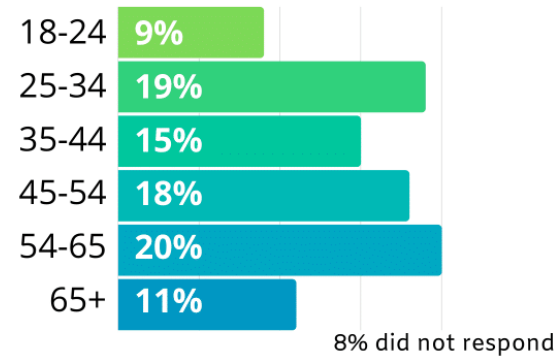
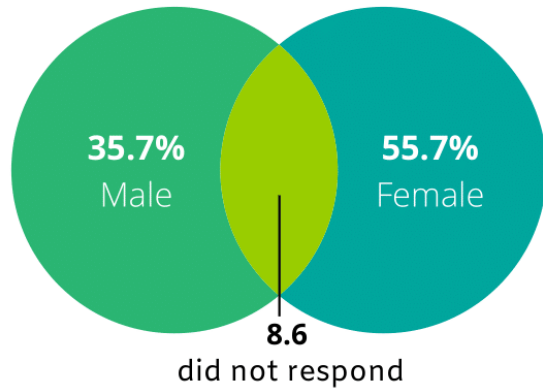

11% Hispanic, Latino, or Spanish origin

Neighborhood Investment Map

Neighborhood Investment Map

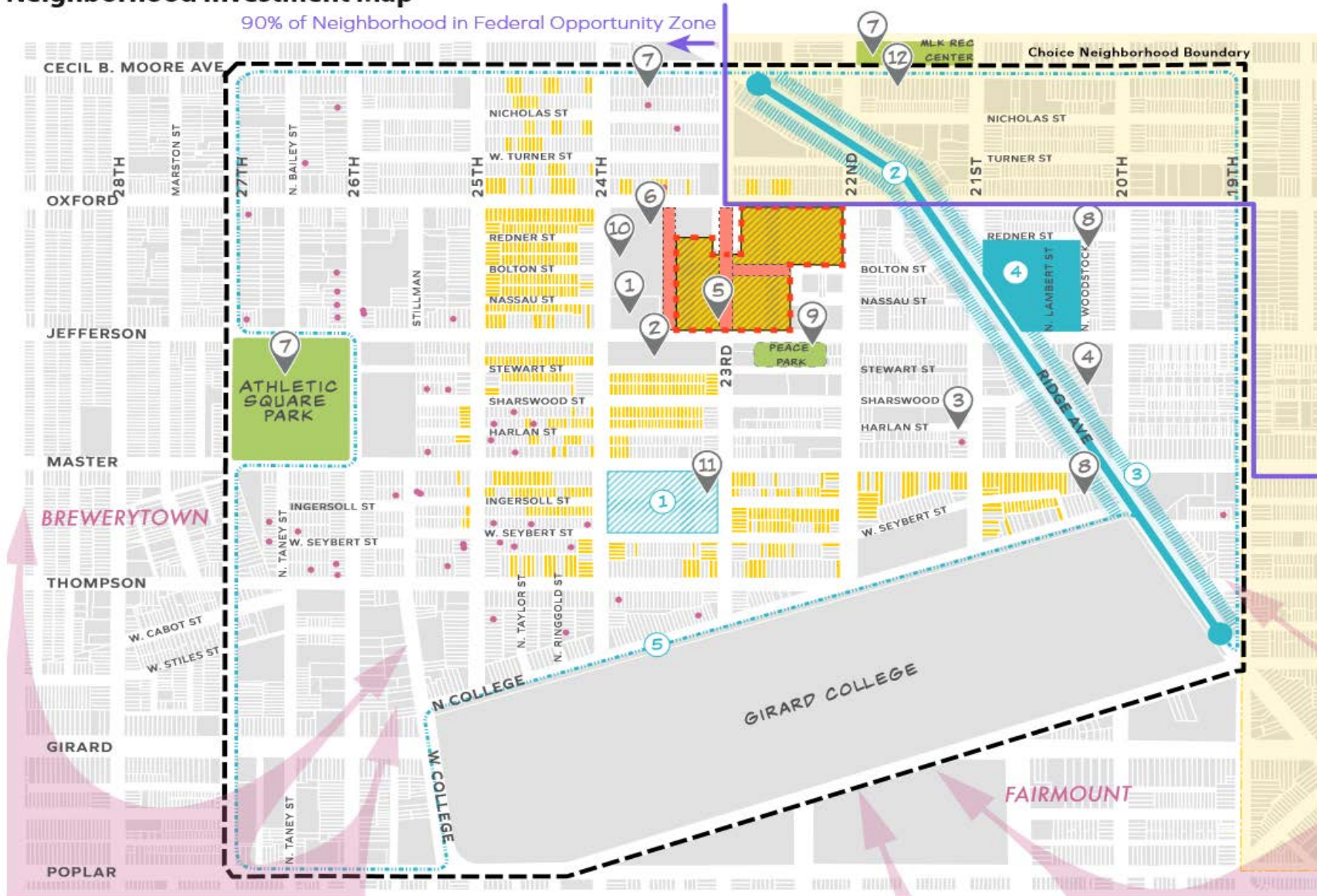

Ventura County Children Thrive

Ventura, CA

2020 Integrator Learning Lab: Team Introductions

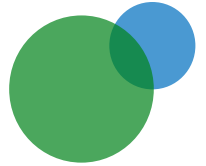

Ventura County Children Thrive -- Ventura County, CA

www.first5ventura.org

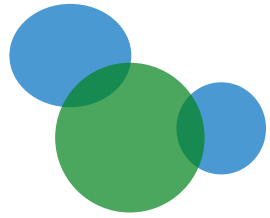

Vision / Focus

Build a **system** of care for improving the **health** and **developmental outcomes** for children **birth to 5**; and assist **families** in supporting their children's healthy development.





Ventura County

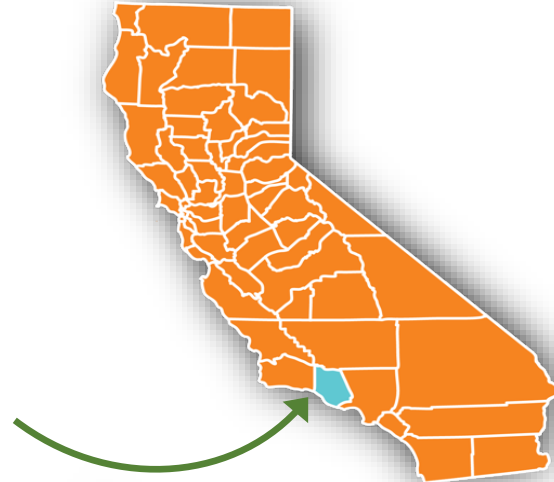

- *Population: 849,738*
- *Under age 5: 6.1%*
- *Median household Income: \$78, 593*
- *Race Origin:*
 - *White: 45%*
 - *Hispanic or Latino: 43%*
 - *Asian: 7.9%*
 - *Black or African American: 2.4%*
 - *American Indian: 1.9%*



Primary Goals



Jointly develop a pilot that would leverage Medi-Cal/Medicaid and CHIP

- A continuum of screening to identify needs in areas that affect children's health and development including physical, social-emotional and behavioral development, adverse childhood experiences, and social determinants.
 - Differentiated levels of care coordination/case management that responds to risks identified at levels of intensity reflecting child and family needs.
 - Other population health responses that address children's developmental risks and needs (e.g. Parent and Child Together Classes, parent engagement and empowerment activities).
- 

Partners: Ventura County Children Thrive

Healthcare Sector*

- Gold Coast Health Plan

Public Agencies (Ventura County)

- First 5 Ventura County *
- Health Care Agency
 - Public Health
 - Behavioral Health
- Human Services Agency



Partners: Ventura County Children Thrive

Local Nonprofit Organizations

- Tri-Counties Regional Center
- Interface Children & Family Services
- New Dawn Counseling & Consulting

National Nonprofit Organizations

- Center for the Study of Social Policy
- Child Trends

Foundation

- Pritzker Children's Initiative, Pritzker Foundation

